

PREPARED FOR:  
PHYLLIS SAAB  
REMAX GENEVA  
101 BROAD ST  
LAKE GENEVA 53147

# PLAT OF SURVEY

-OF-

PATHFINDER SURVEYING INC.  
(formerly)  
J.K. SURVEYING INC.  
N3705 WILLOWBEND LANE  
LAKE GENEVA, WI, 53147  
262-248-3697

LOTS 1166-1170, BLOCK 19 OF PELL LAKE ADDITION, A SUBDIVISION  
LOCATED IN THE WEST 1/2 OF THE SOUTHEAST 1/4 OF SECTION 14  
AND IN THE NORTH 1/2 OF THE NORTHWEST 1/4 OF SECTION 23,  
TOWN 1 NORTH, RANGE 18 EAST, TOWN OF BLOOMFIELD, COUNTY OF  
WALWORTH AND STATE OF WISCONSIN.

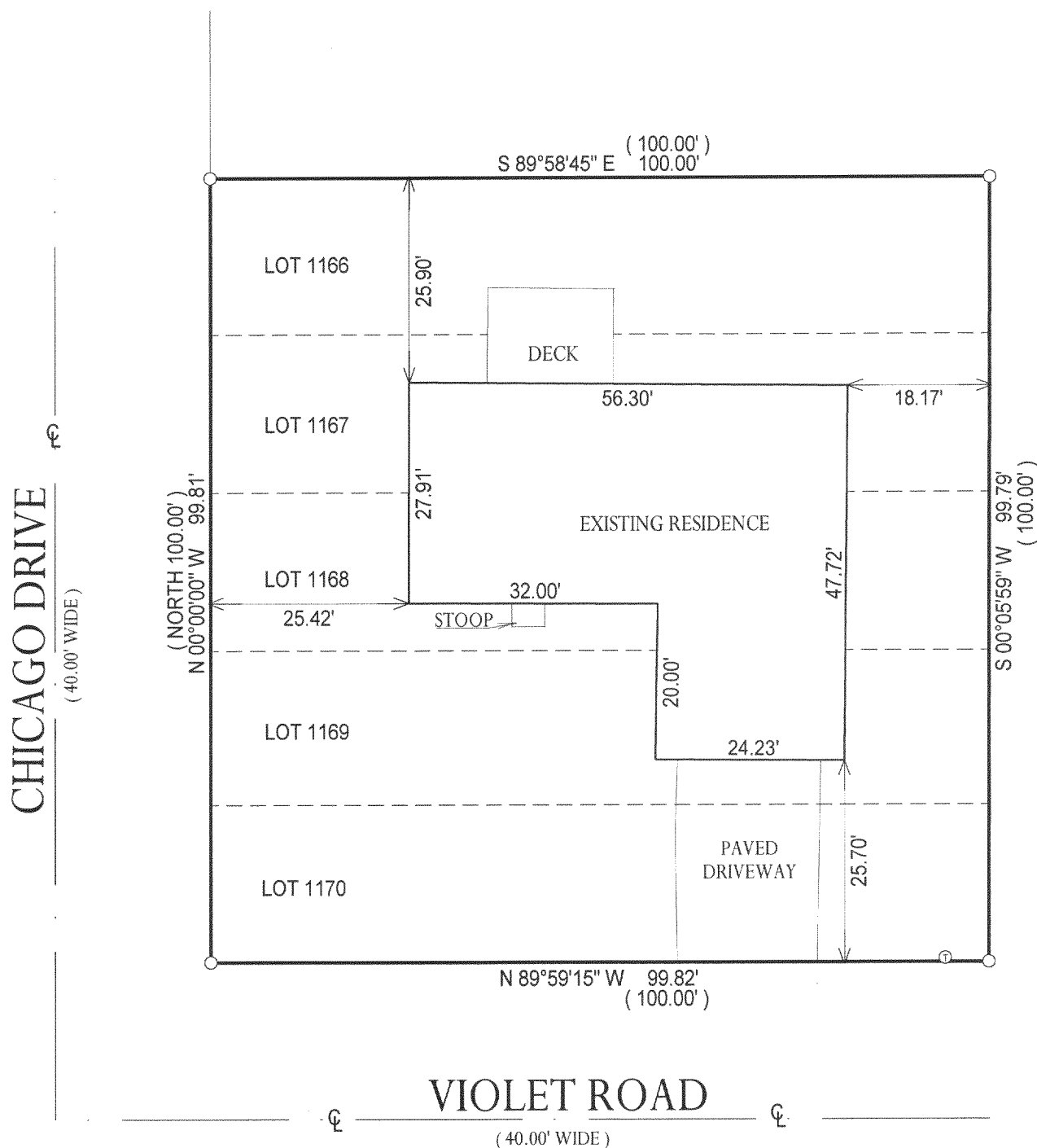

NOTE: BASIS OF BEARING IS CHICAGO DRIVE ASSUMED NORTH-SOUTH

DATED THE 8th, DAY OF JUNE 2005.

COMPARE LEGAL DESCRIPTION ABOVE AND DRAWING WITH DEED. FOR BUILDING RESTRICTIONS AND  
EASEMENTS NOT SHOWN, REFER TO DEED, ABSTRACT SOURCES AND LOCAL MUNICIPAL CODES. NOTIFY  
THE SURVEYOR IMMEDIATELY OF ANY DISCREPANCY.

"I hereby certify that the above described property was surveyed under my  
supervision and that the above map, to the best of my knowledge and  
belief, is a true representation thereof and shows the size and location of all  
visible structures, apparent easements and encroachments if any."  
This survey is made for the present owners of the property, and those who  
purchase, mortgage, or guarantee the title thereto, within one year from  
the date hereof.

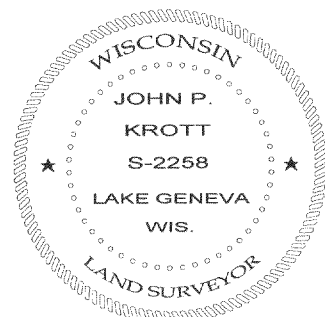

*John P. Krott*  
JOHN KROTT S - 2258  
Wisconsin Registered Land Surveyor  
(original if signed in red)

118-2623